

Thanksgiving Pillows

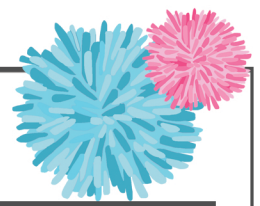

Supplies:

	Have	Need		Have	Need
3 coordinating fabrics	<input type="checkbox"/>	<input type="checkbox"/>	Cricut	<input type="checkbox"/>	<input type="checkbox"/>
Scissors	<input type="checkbox"/>	<input type="checkbox"/>	Pins	<input type="checkbox"/>	<input type="checkbox"/>
Cutting wheel and mat	<input type="checkbox"/>	<input type="checkbox"/>	Sewing machine	<input type="checkbox"/>	<input type="checkbox"/>
Heat n Bond Lite or Ultra	<input type="checkbox"/>	<input type="checkbox"/>		<input type="checkbox"/>	<input type="checkbox"/>
Iron	<input type="checkbox"/>	<input type="checkbox"/>		<input type="checkbox"/>	<input type="checkbox"/>

Steps:

Estimated Time

- | | |
|--|-----------------|
| <input type="radio"/> Design your applique | 5 - 15 minutes |
| <input type="radio"/> Cut fabric & Heat n Bond | 15 - 20 minutes |
| <input type="radio"/> Iron Heat n Bond | 5 minutes |
| <input type="radio"/> Cut applique with Cricut | 10 - 15 minutes |
| <input type="radio"/> Iron applique to pillow front and 1/2" seam into back panels | 5 minutes |
| <input type="radio"/> Pin and sew back panels | 10 - 15 minutes |
| <input type="radio"/> Sew applique (optional) | 30 minutes |
| <input type="radio"/> Pin panels together | 10 minutes |
| <input type="radio"/> Sew | 10 minutes |
| <input type="radio"/> Clip corners | 2 mins |
| <input type="radio"/> Iron seams | 10 mins |
| <input type="radio"/> Turn pillow right side out and iron | 10 mins |



Congratulations on completing your project!
Don't forget to post a picture on IG using #realcrafts

